

Minimum Order: \$10.00 plus shipping
Fax completed copies to: 216-910-1507
Phone # 216-910-2875
Master Order Form, V.10-06:
(Save for reproduction & reorders)

SPARE PARTS ORDER FORM
Black Duraseal "PRO TOOL" Spacer Applicator
Tool #001-898-501

S **Date Ordered:** _____ **P.O.#** _____
H **Company Name:** _____
I **Address:** _____
P _____
T **(P.O. Box not acceptable for Deliveries)**
O **City/State or Prov./Zip or Postal Code:** _____
Country _____
Attention: _____
Phone #: _____ **Order Placed by** _____

PLEASE INDICATE METHOD OF SHIPPING:

UPS GROUND _____
UPS 2ND DAY AIR _____
UPS NEXT DAY AIR _____
Other (specify) _____

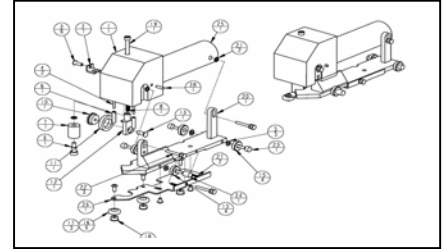

Draw Ref.	Part No.	\$Price/ea.	Description of Part	Qty. Ordered
1			Plastic Head	N/A
2	PP896-340	\$8.25	Pivot Bracket	_____
3	PP896-500	\$.09	Screw #8-32x1/4" Sold in pkgs of 100	_____pkgs
4a or 4b	PP896-240 PP896-250	\$8.69 \$8.69	Std. Pin, 2.125" Reduced Pin, 1.938"	_____
5	PP896-220	\$.02	Washer .440x.050 Sold in pkgs of 100	_____pkgs
6a or 6b or 6c or 6d	PP896-400 PP896-410 PP896-420 PP896-425	\$.33/ft. \$.48/ft. \$.55/ft. \$2.07/ft.	Sil. Sleeve 5/32 Sil. Sleeve 7/32 Sil. Sleeve 1/4" Teflon Sleeve	_____
7a or 7c or 7e	PP896-110 PP896-120 PP896-130A	\$6.49 \$6.49 \$8.69	Br- VGW .93Lx.625d Br- VGW .75Lx.625d Br- VGW .93Lx.730d	_____
8	PP896-130	\$2.20	Pr. Wheel Spring	_____
9	PP896-430	\$3.30	Shoulder Screw	_____
10	PP896-200	\$11.77	Press. wheel hub	_____
11a	PP896-100	\$7.24	Std. brn press. Wheel	_____
12	PP896-140	\$28.60	Pr. Wheel carriage	_____
13	PP896-560	\$.02	FH screw #8-32x3/8" Sold in pkgs of 100	_____pkgs
14A	PP896-530	\$.02	FH screw #8-32x1/2" Sold in pkgs of 100	_____pkgs
15	PP896-310	\$6.05	Base plate wheels	_____
16	PP896-990	\$.05	O-rings, horz. Guide Sold in pkgs of 100	_____pkgs
17a	PP896-270	\$.99	H. Guide wheel rims	_____

Draw Ref.	Part No.	\$Price/ea.	Description of part	Qty. Ordered
18	PP896-290	\$6.93	H. Guide wheel hubs	_____
19	PP896-350	\$.15	1/4-20x1.25 cap screw Sold in pkgs of 20	_____pkgs
20			Baseplate riser	N/A
21	PP896-330	\$.02	"toothed" washer Sold in pkgs of 100	_____pkgs
22	PP896-210	\$.95	Br. adjustment knob	_____
23	PP896-531	\$6.25	Gauge screw-Air	_____
24	PP896-532	\$6.25	Gauge screw-Argon	_____
25&26			Tool handle & Adjustment plate	N/A
27	PP896-533	\$2.02	Inset adj. Springs	_____
28	PP898-534	\$5.39	Ball Plunger	_____

Additional Small IG Supplies

6' Gas-filling Wands	\$Price	Qty
PP896-001 (10/box)	\$7.52	_____
12' Gas-filling Wands		
PP896-002 (5/box)	\$9.04	_____
Teflon sealing blocks (.500" x.25"x5.5") PP896-003	\$3.63	_____
Teflon sealing blocks (.500" x.375"x5.5") PP896-004	\$4.62	_____

Recommended Shears:
Corona Straight Blade 21S; no longer provided by Truseal
 or Besten. Order from:
 A.M. Leonard, Inc.,
 241 Fox Drive,
 Piqua, OH 45356
 Website is: www.amleo.com
 Call Nancy Rudy ph. 1-888-558-8665 @ ext. 135
 Fax 1-800-433-0633 attn. Nancy Rudy

BLACK DURASEAL "PRO TOOL" SPACER APPLICATOR

